



Shirley Ann Bartlett

April 2, 1962 - October 20, 2015

Shirley Ann Bartlett of Baltimore, MD died at Baltimore Washington Medical Center on October 20. She was 53.

Born in Chestertown, MD on April 2, 1962, she was the daughter of Anneliese Schmid Morris and the late Robert Morris. She grew up in the Ingleside and Church Hill, MD area and was a 1980 graduate of Queen Anne's County High School. Shirley began working at Tidewater Publishing in Centreville, MD. She was later employed with the FBI, starting in the mail room, and working her way up to Paralegal Specialist, a job which she had held since 1991.

Shirley enjoyed going to yard sales, visiting casinos, spending time with her animals, tending her fish pond, antiquing and visiting Starbucks.

In addition to her mother, Shirley is survived by her loving husband, Lester Bartlett, whom she married on May 17, 1986; her daughter, Samantha Alice Bartlett of Arbutus, MD; a sister, Cindy Marvil (Eddie) of Laurel DE; brothers Steven Morris (Grace) and Jeff Morris (Marsha), both of Church Hill, MD; and several nieces and nephews. In addition to her father, she was preceded in death by her brother, Robert J. Morris.

A funeral service is planned for 2 pm on Saturday, October 24 at the Fellows, Helfenbein & Newnam Funeral Home, P.A. in Centreville, MD, where the

family will receive friends on Friday from 6-8 pm. Burial will follow at Church Hill Cemetery.

Memorial contributions may be made to the charity of your choice.

Cemetery Details

Church Hill Cemetery

Cemetery Road
Church Hill, MD

Previous Events

Service

OCT **24**. 2:00 PM (ET)

Centreville Location
408 South Liberty Street
Centreville, MD 21617
(410) 758-1151
info@fhnfuneralhome.com

Tribute Wall



“ *Fellows, Helfenbein & Newnam Funeral Home created a Tribute Video in memory of Shirley Ann Bartlett*



Fellows, Helfenbein & Newnam Funeral Home - October 22, 2015 at 02:33 PM

LN

Shirley always had an amazing smile ! I'm so sorry to hear of this loss. My heart goes out to all of her loved ones. I have a lot of great childhood memories on the farm with her and her family.

lisa neal - October 22, 2015 at 05:31 PM

JC

She will be missed, she was more than a friend she was my family I remember running thru pond, playing Barbies , riding our motorcycles our trip to Florida, and our road trip to Georgia, she was there when I had my son and I was there when she was married. So much more I could tell many stories of us growing up on the farm the Morris was my second family wish I stayed in touch more I will always think back to our childhood and smile. Thank you for all the memoirs you are the best.

Judy covey - October 22, 2015 at 05:50 PM

LE

I was deeply saddened by the news of Shirley's passing. My heartfelt condolence to the family.

Death leaves a heartache no one can heal, love leaves a memory no one can steal.

Lea - October 23, 2015 at 03:12 PM

JS

My sympathy to all friends and family of Shirley. I also remember her smile and pleasant greeting in the halls of FBIHQ. She will definitely be missed ~J. A. Spencer, retired~

J. A. Spencer - October 23, 2015 at 05:47 PM



“ *Shirley Ann Bartlett*

January 28, 2023 at 12:44 PM



“ *Shirley Ann Bartlett*

January 28, 2023 at 08:03 AM

ST

“ *I was deeply saddened by the news of Shirley's passing. My heartfelt condolences.
Shirley was such a lovable and kind person. She was always fun to be around and was a pleasure to work with over the years. She could always brighten my day with her stories and her laughter. Shirley will be truly missed.*

Sharon P. Tucker - November 01, 2015 at 11:37 PM

DW

“ *Rest in peace, my friend. We will always remember our late night swings . Dennis & Lois Woods*



Dennis & Lois Woods - October 24, 2015 at 05:23 PM

DK

I have known Shirley for over 25 years. We both were Supervisors in the same unit. We had a great working relationship and friendship. I am going to miss her laughter and jokes. Rest in peace my friend.

Diane Kennedy - October 27, 2015 at 08:39 PM

BO

“ *Billie Dawson Orr sent a virtual gift in memory of Shirley Ann Bartlett*



Billie Dawson Orr - October 24, 2015 at 08:49 AM

BO

“ *i will never forget the time we had together when I was little. You taught me how to ice skate on the pond. I will never forget you living with us .So many memoriesTell mom and Dad hello. Rest Easy My Friend*



Billie Dawson Orr - October 24, 2015 at 08:49 AM

BW

“ *Shirley was my friend and colleague for twenty years. We have been through many challenges together. We would talk daily about the kids, work, dogs, and any other topic we would get on. Shirley is a class act person always. She is greatly missed and there is no one to fill her shoes.*

I hope she is in heaven enjoying herself and catching up with those who passed before her.

Rest in peace Shirley,

Betty Weaver

Betty Weaver - October 24, 2015 at 06:27 AM

BS

“ Can't say enough good things about this wonderful, cheerful lady I was Blessed to know and share memories with. Her daughter Sam was a riding student of mine for many, many years...then later returned at Brave venture Farm to be a riding Instructor while I was undergoing and recovering from Cancer treatment and partial hip replacement. Shirley was a genuine "horse show" Mom...she never missed an away show her daughter was competing in and always worked at our home shows. She would truck into the Barn early with hot Krispy Kreme donuts and anything I needed she could find at Yard sales. She was loved by everyone here and will be missed greatly. Ms. Bette

Bette Sachetti - October 23, 2015 at 02:35 PM

RW

“ Renee L. Wilmer lit a candle in memory of Shirley Ann Bartlett



Renee L. Wilmer - October 23, 2015 at 01:55 PM

MP

“ Mary Botkins and Amber Pangle purchased the Arrive in Style for the family of Shirley Ann Bartlett.



Mary Botkins and Amber Pangle - October 23, 2015 at 12:28 PM



“ *I just heard this morning of Shirley's passing. My heart is saddened. I worked with Shirley as a Paralegal Specialist at the FBI. Our paths crossed and I will ever remember her as a kind and wonderful person. My deepest sympathy to the Bartlett family.*



Carolyn Johnson

Carolyn Johnson - October 23, 2015 at 12:14 PM

CM

“ *Shirley you will be missed. Heaven has got another angel. Rest in Peace Shirley. Your family, friends and coworkers are in my thoughts and prayers.*

Carol Meise - October 23, 2015 at 12:12 PM

MG

“ *Shirley will be greatly missed but her warmth, kindness and gentle spirit will be remembered for ever. My thoughts are with all of Shirley's family and friends at this difficult time*

Maria Glenn - October 23, 2015 at 10:36 AM

DF

“ *In Loving Memory of our Co-Worker
Shirley Ann Bartlett
by Nancy W. Vickers*



*Shirley's world was happy and she was famous
for her grin.*

To know her was to love her; she was everybody's friend.

*Her laughter was contagious. She was compassionate and kind.
She helped solve office problems and never seemed to mind.*

*Only a year from retirement; she didn't quite make it there.
To work so hard for so many years doesn't really seem fair.*

*Bless Samantha and Lester who loved her through the years.
Comfort the many lives she touched as they wipe away their tears.*

*Her life was like a candle that was always burning bright.
Now heaven has a brand new angel shining down her light.*

*Hope there are dogs in heaven and lots of casinos too.
The Gates of Heaven are open and our Shirley is walking through.*

Debbie Fitzgerald - October 23, 2015 at 09:35 AM

MB

Beautiful!

Mary Botkins - October 23, 2015 at 10:46 AM



“ *Enchanted Cottage was purchased for the family of Shirley Ann Bartlett.*



October 23, 2015 at 09:15 AM



“ *I am Truly Heart-Broken to hear of Shirleys Passing! From the Very First time i met Her, Lester, Sam And Everyone of The Morris Family, they All made me feel Welcome! At Any Family Gather i went to, Everyone Always Enjoyed themselves, was Happy and just made Everyone Better People because of it! She Will be Missed by ALL who Knew her, whether she was Just an Acquaintance or whether they knew her for a Long time. Prayers and Love goes out to Her Family, Friends, Loved-ones, & Co-Workers.An Amazing Lady-Taken from us Way Too Soon!!*



Shirley Shaffer McPeek - October 23, 2015 at 08:52 AM



“ *Beautiful in Blue was purchased for the family of Shirley Ann Bartlett.*



October 23, 2015 at 08:21 AM



“ *Our Hearts are heavy, with the loss of our friend Shirley. She is a shining light now for us all. The loss is still hard to take. We will miss her and our prayers go out to her husband and daughter and her entire family and work family.*

Cheryl Dorsey and Michael Simon

Michael A. Simon - October 23, 2015 at 08:14 AM



“ *Peaceful White Lilies Basket was purchased for the family of Shirley Ann Bartlett.*



October 23, 2015 at 07:50 AM



“ *Nan Severa lit a candle in memory of Shirley Ann Bartlett*



Nan Severa - October 23, 2015 at 07:18 AM

VW

“ Shirley was the most caring person we ever had to babysit our children when they were growing up. We had many good times with Shirley and her smiling face will be remembered always. Our thoughts and prayers are with all the Morris and Bartley families, you have an angel in heaven watching over you.

Vicki & Buz Williams

Vicki Williams - October 23, 2015 at 06:52 AM

RS

“ Shirley, My Friend, your laughter will be forever missed and remembered along with your warmth and friendship.

Rest in peace my friend. You are missed.

Rebecca Seigle (Becky)

Rebecca Seigle - October 23, 2015 at 05:39 AM

IV

“ Shirley was such a beautiful person. We carpooled together to DC. My deepest condolences to the family. She will truly be missed by her FBI family.

Tee Jones-Actie, Baltimore

ivalyn - October 23, 2015 at 04:36 AM



“ *Sweet Tranquility Basket was purchased for the family of Shirley Ann Bartlett.*



October 22, 2015 at 10:50 PM



“ *I want to express my deepest sympathies to Shirley's family. She was a kind, funny co-worker and friend. Denise Washington*



Denise Washington - October 22, 2015 at 08:00 PM



“ *Words cannot express my sorrow at the passing of my dear friend... I have so many sweet memories and "Shirley stories"... she is a coworker I was lucky enough to spend time outside of work with. From watching Sam ride horses years ago, to the last time when I ran into her at Charlestown just about 2 months ago and I gave her a big hug. My deepest condolences to her family and friends, she will be missed.*



Dawn Jestes

dawn jestes - October 22, 2015 at 04:43 PM

JF

“ Joe, Monika, Aunt Chris and family purchased the Crystal Cross Bouquet for the family of Shirley Ann Bartlett.



Joe, Monika, Aunt Chris and family - October 22, 2015 at 04:29 PM

AW

“ Shirley's lively spirit and kind heart will be greatly missed. She was more than just a co-worker or Supervisor. She was a FRIEND. Her hearty laughter and funny remarks added joy to the days.



Rest peacefully my friend, I miss you already.

Angela Wells - October 22, 2015 at 04:11 PM



“ Enchanted Cottage was purchased for the family of Shirley Ann Bartlett.



October 22, 2015 at 03:41 PM



“ Lavender Reflections Spray was purchased for the family of Shirley Ann Bartlett.



October 22, 2015 at 03:38 PM

CS

“ There is no friend like the old friends who has shared our morning days,
No greeting like their welcome, no homage like their praise;
Shirley was a great co-worker, supervisor and friend. She was dearly loved and will be greatly missed! Rest in Peace Shirley!!

Crystal Sumiel - October 22, 2015 at 03:33 PM

(B

“ (Dad) Lester Bartlett purchased the Enchanted Cottage for the family of Shirley Ann Bartlett.



(Dad) Lester Bartlett - October 22, 2015 at 03:18 PM

LS

“ Leigh and Walter Purper, Theresa and Ronald Short purchased the Sweetest Sunrise Bouquet for the family of Shirley Ann Bartlett.



Leigh and Walter Purper, Theresa and Ronald Short - October 22, 2015 at 03:18 PM



“ Basket Full of Wishes was purchased for the family of Shirley Ann Bartlett.



October 22, 2015 at 03:06 PM

LL

“ Lexi, Brian, SamClancey, Jade, and Liz purchased the Beautiful Dreams for the family of Shirley Ann Bartlett.



Lexi, Brian, SamClancey, Jade, and Liz - October 22, 2015 at 02:57 PM

DY

“ Donna Y. purchased the Beautiful in Blue for the family of Shirley Ann Bartlett.



Donna Y. - October 22, 2015 at 02:57 PM

LF

“ Love, Marie and Jay and family purchased the Beautiful in Blue for the family of Shirley Ann Bartlett.



Love, Marie and Jay and family - October 22, 2015 at 02:42 PM



“ Full Of Love Bouquet was purchased for the family of Shirley Ann Bartlett.



October 22, 2015 at 02:33 PM



“ *Country Basket Blooms was purchased for the family of Shirley Ann Bartlett.*



October 22, 2015 at 02:28 PM



“ *35 files added to the album Life Tributes*

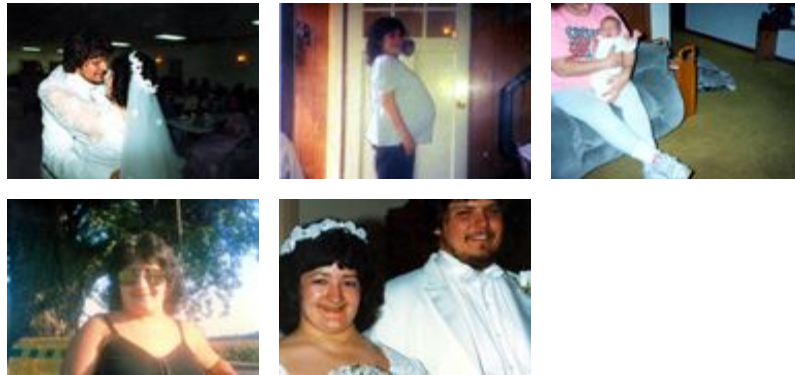

Fellows, Helfenbein & Newnam Funeral Home - October 22, 2015 at 01:53 PM

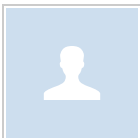

“ *Country Basket Blooms was purchased for the family of Shirley Ann Bartlett.*



October 22, 2015 at 01:37 PM