



Shelley Walls

November 15, 1959 - November 26, 2016

Marie Michelle “Shelley” Walls of Millington, MD, passed away on Saturday, November 26, 2016, at her home. She was 57.

Born on November 15, 1959, in Leonardtown, MD, she was the daughter of Joseph Eugene, Jr., and Gloria Jean Wood Trossbach of Millington, MD. Shelley graduated from Queen Anne’s County High School, Class of 1977, and attended the Washington School for Secretaries, graduating in 1978. After graduation she began her 30-year career with the State of Maryland at the Department of Motor Vehicles.

After retirement in 2009, she opened Shelley’s Tag & Title in Templeville, MD. Since that time her business expanded to offices in Chestertown and Greensboro, MD. Shelley loved her work and the customers she served. She was always a people person and took pride in her work and the knowledge she obtained over her years of service.

Shelley enjoyed bingo, craft shows, bowling, classic country music, and volunteering with the Kent County Adult Day Care program. She always enjoyed spending time with her family and friends. She especially loved going to Dover Downs with her family. Shelley also enjoyed helping local fundraising efforts.

In addition to her parents, she is survived by her husband, Larry Walls of Marydel, MD; two brothers, Donnie Trossbach (Pat) of Sudlersville, MD, and Brian Trossbach (Bobbie Jo) of Church Hill, MD; two sisters, Karen Schauber (Pepsi) of Chestertown, MD, and Patty Trossbach of Chestertown, MD; a close family friend, Jane Anthony of Chestertown, MD; as well as numerous nieces, nephews, aunts, uncles, cousins and too many friends to count.

Funeral services will be held on Saturday, December 3, 2016, at 1 p.m. at Fellows, Helfenbein & Newnam Funeral Home, 130 Speer Road, Chestertown, MD, where relatives and friends may call two hours prior (11a.m.-1p.m.). Interment will be held privately.

In lieu of flowers, contributions may be sent in her memory to the Kent County Adult Day Care, 125 S. Lynchburg St. Chestertown, MD 21620 or the Sacred Heart Roman Catholic Church, 508 High Street, Chestertown, MD 21620.

Cemetery Details

Private

Previous Events

Visitation

DEC 3. 11:00 AM - 1:00 PM (ET)

Chestertown Location
130 Speer Road
Chestertown, MD 21620
(410) 778-0055
info@fhnfuneralhome.com

Service

DEC 3. 1:00 PM (ET)

Chestertown Location
130 Speer Road
Chestertown, MD 21620
(410) 778-0055
info@fhnfuneralhome.com

Tribute Wall



“ *Fellows, Helfenbein & Newnam Funeral Home created a Tribute Video in memory of Shelley Walls* ”



Fellows, Helfenbein & Newnam Funeral Home - November 30, 2016 at 10:14 AM

JA

Absolutely beautiful!

Jane Anthony - November 30, 2016 at 12:17 PM

PT

Love it!!

patty trossbach - November 30, 2016 at 12:51 PM

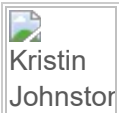

Beautiful, what a family. What a life.

Kristin Johnston - November 30, 2016 at 01:21 PM

JT

That was absolutely beautiful, such great pictures!

Judy Truitt - November 30, 2016 at 01:55 PM

KS

Beautiful!

karen Schauber - November 30, 2016 at 01:55 PM



□□□□□ 🌸🌸🌸🌸

Norene Wilson - November 30, 2016 at 03:10 PM



Beautiful □ *What a Amazing Family* 🙏

Pam Boulden - November 30, 2016 at 03:36 PM



😭😭😭😭😭😭😭😭 *Beautiful! But so unreal, I love you Shelley Walls. In my heart forever!*

Debbie Hartlove - November 30, 2016 at 03:39 PM



Absolutely beautiful tribute. Fly high Angel 💜

Cheryl Dixon - November 30, 2016 at 06:39 PM



My Angel, forever and always.

Kristen Trossbach - November 30, 2016 at 07:01 PM



Very touching and gracefully put together - awesome job! Our newest angel - fly high on that mountain!

Valerie Sciarra - December 01, 2016 at 01:13 PM



Absolutely Beautiful Tribute !!! Fly High Ms Lady Bug !! Love You !!! Forever In My Heart !!!

Deborah Shepherd - December 01, 2016 at 07:15 PM



So beautiful, gorgeous tribute! Very well done. Rest in peace Ms Shelley!!! Love, Audrey Wood

Audrey Wood - December 02, 2016 at 07:45 AM

TB

Very beautiful tribute Ms Shelly was a beautiful lady. Rest in peace. Terri And Harold Benton

Terri and Harold Benton - December 02, 2016 at 08:41 PM

BS

Beautiful. Rest in peace ladybug!

Brenda Simpson - December 12, 2016 at 12:56 PM

CC

Beaufiful

Carlea Cahall - December 12, 2016 at 03:38 PM



“ *Shelley Walls*

October 26, 2023 at 06:42 PM



“ *Shelley Walls*

January 28, 2023 at 12:44 PM



“ *Shelley Walls*

January 28, 2023 at 08:03 AM

BS

“ With our deepest sympathy, we would like to express our condolences for the loss of Shelley. She will always be remembered for her kindness, warm smile and desire to help those in need. May the family find strength, comfort and peace from all of those who care so much. God bless. Our prayers are with you.

*Bill Storage
Kandi Storage Weller
Tammy Storage Broadstone*

Bill Storage - December 03, 2016 at 03:39 PM

Heather
Capel

“ Ms shelley you were a great person who would help anyone. You were a great friend of my parents and helped me out when I lived in md. Its sad that you are no longer with us on earth but at least you are no longer suffering or in any pain. So fly high and look over those of us still on earth.



Heather Capel - December 02, 2016 at 08:47 PM

RI

“ Ramsey GMC, Inc purchased the Beautiful in Blue for the family of Shelley Walls.



Ramsey GMC, Inc - December 02, 2016 at 07:58 AM

VF

“ Valerie & Harold Sciarra and Family purchased the *Treasured Lilies Spray* for the family of Shelley Walls.



Valerie & Harold Sciarra and Family - December 01, 2016 at 01:56 PM

HU

“ Husband purchased the *Rose Tribute* for the family of Shelley Walls.



Husband - December 01, 2016 at 12:53 PM



“ 3 files added to the album *Life Tributes*



Fellows, Helfenbein & Newnam Funeral Home - December 01, 2016 at 12:21 PM



“ Janeen Jewell lit a candle in memory of Shelley Walls



Janeen Jewell - December 01, 2016 at 08:10 AM

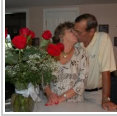

So very sorry for your loss. Tender hugs.

Janeen Jewell - December 01, 2016 at 08:11 AM

MM

“ *RIP Shelley - Surely will be missed by many -
Condolences to her family*



Marie Ferguson Myers - November 30, 2016 at 09:06 PM

JS

“ *Our paths crossed only briefly yet I always
remembered this class mate in the years
before high school. The young girl with the
beautiful red hair, wonderful smile, and an
infectious laugh that became an amazing
woman always sharing her gifts with all she encountered. Heaven
has gained a most special angel!*



Jacqui Connor Steuerman - November 30, 2016 at 08:53 PM

DH

“ *Dorothy Hollingsworth lit a candle in memory
of Shelley Walls*



Dorothy Hollingsworth - November 30, 2016 at 04:14 PM



“ 86 files added to the album *Life Tributes*

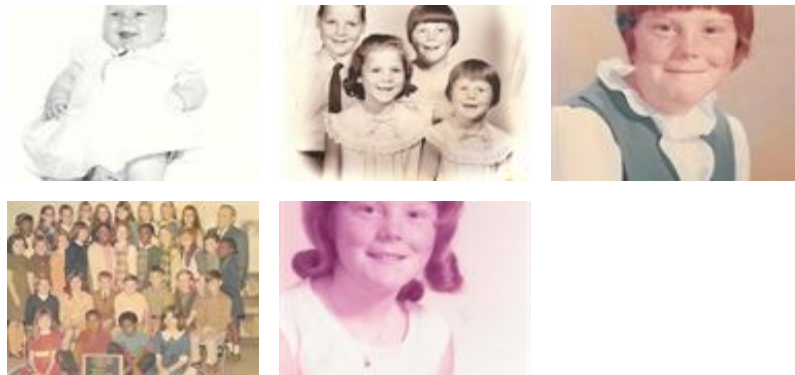

Fellows, Helfenbein & Newnam Funeral Home - November 30, 2016 at 09:54 AM

JB

“ *to Shelley's family*
We are so sorry for your loss. Shelley was a wonderful person who enjoyed helping people and she was very good at it. Please know you all are in our thoughts and prayers.

Joyce & Wayne Bradley

Joyce Bradley - November 30, 2016 at 08:31 AM



SQ

“ *Sara And David Quinn lit a candle in memory of Shelley Walls*



Sara and David Quinn - November 30, 2016 at 07:59 AM



“ *Cricket Williams lit a candle in memory of Shelley Walls*



Cricket Williams - November 30, 2016 at 07:33 AM

JA

“ *Jimmy Joiner & Cheryl - CJ's Automotive lit a candle in memory of Shelley Walls*



Jimmy Joiner & Cheryl - CJ's Automotive - November 30, 2016 at 05:50 AM

CC

“ *Carlea Cahall lit a candle in memory of Shelley Walls*



Carlea Cahall - November 29, 2016 at 08:31 PM



“ *Clarissa Todd lit a candle in memory of Shelley Walls*



Clarissa Todd - November 29, 2016 at 07:49 PM



“ My condolences to the Trossbach family. My prayer are with you. Shelly was a great woman, could make anyone smile. She will truly be missed.



Clarissa Todd - November 29, 2016 at 07:48 PM

TB

“ So very sorry to hear about Ms. Shelly's passing. We met years ago when I dropped by her office one day and said- "I have a truck." She asked for the title- and I didn't have it. She asked for the registration- no such luck there either. She asked if I had the VIN number- again I had to say no. She asked what the tag number was- I didn't have the truck with me so I didn't know that either. With absolutely no help from me she managed to do her work, albeit the hard way, and within 3 days I had everything I needed. She was amazing! From that day forward I recommended her services to many other people and she was able to assist them in the same manner. She will surely be missed. My sympathies go out to all of her friends and family. God bless Ms. Shelly. TB

TB - November 29, 2016 at 06:22 PM

LC

“ Shelley was truly a great friend. One of the nicest things she ever did for me was adjusting my weight to 135 on my license 20 years ago- which I havent seen since 8th grade. lol. Glad to have the memories of the Walls/Coles family events - she was ever faithful to them. My prayers go out to everyone that loved her, friends and family, that her life of light gives you peace and assurance in knowing that we will see her again



Liz Clements - November 29, 2016 at 05:49 PM

HN

“ So very sorry to hear of the loss of Shelly, she was a good friend and wonderful at her job. She will be missed by all she came in contact with. My prayers to her entire family. Helen Nichols

Helen Nichols - November 29, 2016 at 02:25 PM

JM

“ I will never forget those years of youth bowling and in high school. Shelly always had a smile on her face, a kind word, and a shoulder if you needed one. She will be greatly missed by all.

Jo Downey Manning

Jo Manning - November 29, 2016 at 02:15 PM



RH

“ Shelley's ability, based on her very extensive background, allowed her to serve her clients in the most complex transactions. She was a champion in her chosen profession in retirement and will be well remembered and sorely missed by all those of us in the Tag & Title business. We'll say a prayer for her, her family and relatives and her innumerable friends.

*Robin Lynne Harris
Harris Tag and Title*

Robin L. Harris - November 29, 2016 at 02:08 PM



PM

“ Pam Marvel lit a candle in memory of Shelley Walls



Pam Marvel - November 29, 2016 at 01:46 PM

VP

“ Vicki Poston lit a candle in memory of Shelley Walls



Vicki Poston - November 29, 2016 at 12:26 PM

GW

“ Ginger Wheat lit a candle in memory of Shelley Walls



ginger wheat - November 29, 2016 at 12:11 PM



“ My deepest condolences to the family. Shelly had a smile that could light up a room and a laugh that was infectious. May you find comfort in the memories.



Nancy Coleman - November 29, 2016 at 10:35 AM



“ *My deepest condolences to the family. Shelly had a smile that could light up a room and a laugh that was infectious. May you find comfort in the memories.*

Nancy Coleman - November 29, 2016 at 10:30 AM



“ *Frank And Tish Palmatary sent a virtual gift in memory of Shelley Walls*



Frank and Tish Palmatary - November 29, 2016 at 09:04 AM



Our prayers and many thoughts are with her family. Thinking of you at this time. Frank and Tish Palmatary

Frank and Tish Palmatary - November 29, 2016 at 09:05 AM



“ *Shelly was a professional at her job. I had many opportunities to work with her over the years. My sympathy to the families.*

Spencer Everett

Spencer Everett - November 29, 2016 at 08:12 AM

LP

“ *My thoughts & prayers are with your family at this difficult time.*



Lisa Fleetwood Plummer - November 29, 2016 at 07:45 AM

AW

“ *Aunt Gloria, Uncle Gene and all the Trossbach and Wood families:*

We were so saddened to hear that our dearest Shelley had passed away. She was such a special person and we are so glad that we got to spend some time with her back in September. She amazed me at how well she was handling her sad news. She had a heart of gold that was for everyone, her kindness will never be forgotten. I feel so lucky to be a part of such a special loving caring family. I could not believe what happened to me this morning. Today is my birthday and when I opened one of my gifts from a close friend of mine, it was beautiful handmade place mats and the tag on there was made by: LADYBUG LINENS. I could not believe my eyes. There was also a ladybug on the tag, all I could do was cry. I talked to her about both of us having our birthdays in November but she was a year younger than me, that ladybug was from Shelley, nobody would be able to convince me otherwise. Our hearts ache for you all in this most very difficult time. Wish we could be there for you all over the coming difficult days. Lots of prayers coming your way as always. Lots of Love ALWAYS !!! LADYBUG STRONG SHE WAS !!!

Audrey and the Wood family from Newfoundland, Canada.

Audrey Wood - November 29, 2016 at 06:01 AM

LA

“ Laurie lit a candle in memory of Shelley Walls



Laurie - November 29, 2016 at 05:34 AM

JE

“ Jo Ann Edwards lit a candle in memory of Shelley Walls



Jo Ann Edwards - November 29, 2016 at 04:52 AM



“ Robin Kurowski lit a candle in memory of Shelley Walls



Robin Kurowski - November 29, 2016 at 03:32 AM

BC

“ 1 file added to the album New Album Name



Brenda Cusic - November 29, 2016 at 01:49 AM

BC

“ 2 files added to the album *Family & Friends* <3



Brenda Cusic - November 29, 2016 at 01:08 AM

BC

“ 1 file added to the album *Family & Friends* <3



Brenda Cusic - November 28, 2016 at 11:58 PM

Laurie Kimbles

“ *Laurie Kimbles lit a candle in memory of Shelley Walls*



Laurie Kimbles - November 28, 2016 at 11:35 PM

SW

“ *Shelley Wheatman lit a candle in memory of Shelley Walls*



Shelley wheatman - November 28, 2016 at 10:56 PM

LS

“ *Lisa Slaughter lit a candle in memory of Shelley Walls*



Lisa slaughter - November 28, 2016 at 10:44 PM

SH

“ *Sharon Hines lit a candle in memory of Shelley Walls*



Sharon Hines - November 28, 2016 at 10:38 PM

CG

“ *Dear, dear Shelley. I still can't believe that you are gone. When I saw you last week it was the day after your birthday. I hoped that the cake and flowers and silly birthday banner would cheer you a bit but I could tell that you were tired and ready to go. I am glad that I got to tell you how much I've enjoyed spending time with you over the past few years. Whether it was bowling (you and Patty introduced me to duckpin!) or dancing to live bands at Harbor Shack or sitting at the Tag & Title while you had your counter installed or having breakfast "with the girls" or going to Crumpton Auction for a pretzel dog, we always had fun. You and your entire family were the first real friends (and the best!) that I made down here on the Eastern Shore. I will always be grateful to you (and to them) for making me feel like part of the amazing Trossbach family. I feel blessed to have known you these past 5 years. I love you and miss you dearly. ❤️😭☐*

Cri-Cri Gorycki - November 28, 2016 at 09:56 PM

LW

“ *Lora Walls lit a candle in memory of Shelley Walls*



lora walls - November 28, 2016 at 09:20 PM

VI

“ *Wow!!!😭 shelley..judy..terri..and i were great friends!!!..along with many others! Even after graduating she and i remained in contact and if i had to go to DMV and she saw me...!!!...i was called to the front of the line
no matter what my number was!!! I always felt SPECIAL in her eyes as she did mine!!! Hadn't communicated for a few years but she will always be a special friend in my life and sooo many others!
Gee...shelley...we will miss you and will pray for comfort..laughter.
.peace for all who knew and loved you.... YOU WERE QUITE THE WHITTY ONE!!!😊❤️ always had something to say that would make anyone laugh!!! Love ya friend....r.i.p.!😊*

Val whaley ivins - November 28, 2016 at 09:13 PM



“ *Sending thoughts and prayers to Shelleys family ... She was such a wonderful woman who always made me laugh. Rest in paradise*



Angela Hurlock - November 28, 2016 at 08:54 PM

JP

“ *JoAnn & Royden Powell lit a candle in memory of Shelley Walls*



JoAnn & Royden Powell - November 28, 2016 at 08:38 PM

NM

“ *Nancy Morris lit a candle in memory of Shelley Walls*



nancy Morris - November 28, 2016 at 08:37 PM

FA

“ *Sad to hear about Shelley, she was always a good friend We had a lot in common,bingo,craft shows ,yard sales and slots REST IN PEASE my friend*

Faye &Carol

Faye&Carol - November 28, 2016 at 08:35 PM

GL

“ *Shelly was a giving person all the times she came to st' Marys to do things for Grandpop, All the fresh vegetables she brought to thanksgiving a Grandpops house over the years we will miss you wish we could of lived closer my heart goes out to all the Trossbachs and Walls families Uncle Genie and Aunt Gloria all our Love and prayers to you all may god bless you keep all your good memories close to your heart Ginger Long*

Ginger Long - November 28, 2016 at 08:29 PM

SM

“ Sandie McKinney lit a candle in memory of Shelley Walls



Sandie McKinney - November 28, 2016 at 08:22 PM

SL

“ Always made my day to see your beautiful smile rip aunt Shelley ❤️



shelby lloyd - November 28, 2016 at 07:55 PM

CW

“ My condolences to Shellys family.. I bowled with her she really was a great person



carl webb - November 28, 2016 at 07:45 PM

 Debbie Southerland

“ Debbie Southerland lit a candle in memory of Shelley Walls



Debbie Southerland - November 28, 2016 at 07:43 PM

CA

“ With deepest condolences to the family. It's true she did enjoy her job.
A customer



Cathy - November 28, 2016 at 07:34 PM

MW

“ Well Girlie - A piece of my heart has been lost with you gone. We have been there for each other for years through our texts and calls. I truly enjoyed your friendship and I told you from the start of this devastating journey that I wouldn't tell you that I loved you like most - they were just words - but I'd be there for you (only you know the story behind this). Sorry, but I lied! Oh, I was there, as I promised, until the very end but I did tell you, but only at the very end, that I loved you because you left me for the brighter side. Much deserved peace and free of pain!

Mary J. Wood - November 28, 2016 at 07:33 PM

AM

“ Abe And Amy McGinnes lit a candle in memory of Shelley Walls



Abe and Amy McGinnes - November 28, 2016 at 07:32 PM

DU

“ Donna Starkey Usilton lit a candle in memory of Shelley Walls



Donna starkey usilton - November 28, 2016 at 07:26 PM

DU

“ Donna Starkey Usilton lit a candle in memory of Shelley Walls



Donna starkey usilton - November 28, 2016 at 07:24 PM

BP

“ Barb Pratt lit a candle in memory of Shelley Walls



Barb Pratt - November 28, 2016 at 07:05 PM

KS

“ My deepest condolences to all of your family.
Kathy Spry Schauber



Kathy Spry Schauber - November 28, 2016 at 06:55 PM

KS

“ *My deepest condolences to all of your family.*
Kathy Spry Schauber



Kathy Spry Schauber - November 28, 2016 at 06:53 PM

 Sherry Jones

“ *Sherry Jones lit a candle in memory of Shelley Walls*



Sherry Jones - November 28, 2016 at 06:38 PM



“ *Gary Wood lit a candle in memory of Shelley Walls*



Gary Wood - November 28, 2016 at 06:30 PM

PB

“ *Pam Boulden lit a candle in memory of Shelley Walls*



Pam Boulden - November 28, 2016 at 06:24 PM

DS

“ *Debbie Shepherd lit a candle in memory of Shelley Walls*



Debbie Shepherd - November 28, 2016 at 06:23 PM

TP

“ *Tracy Porter lit a candle in memory of Shelley Walls*



Tracy Porter - November 28, 2016 at 06:22 PM

WC

“ *Walter, Cindy Callahan lit a candle in memory of Shelley Walls*



Walter, Cindy Callahan - November 28, 2016 at 06:21 PM

DG

“ *Donna And Tony Gibbons-Neff lit a candle in memory of Shelley Walls*



Donna and Tony Gibbons-Neff - November 28, 2016 at 06:17 PM

HT

“ Heidi Thoma-luff lit a candle in memory of Shelley Walls



Heidi Thoma-luff - November 28, 2016 at 06:10 PM

MC

“ Marion L Chance lit a candle in memory of Shelley Walls



Marion I chance - November 28, 2016 at 05:59 PM

BS

“ Brenda Simpson lit a candle in memory of Shelley Walls



Brenda Simpson - November 28, 2016 at 05:47 PM

TL

“ Tammy & Matt Larrimore lit a candle in memory of Shelley Walls



Tammy & Matt Larrimore - November 28, 2016 at 05:43 PM

WB

“ *Wanda Barncord lit a candle in memory of Shelley Walls*



wanda barncord - November 28, 2016 at 05:42 PM

MS

“ *Mary Spencer lit a candle in memory of Shelley Walls*



Mary Spencer - November 28, 2016 at 05:29 PM

MS

“ *Mary Anne Spencer lit a candle in memory of Shelley Walls*



Mary Anne Spencer - November 28, 2016 at 05:28 PM

RD

“ *Roxann Dillon lit a candle in memory of Shelley Walls*



Roxann Dillon - November 28, 2016 at 05:24 PM

RD

Because someone we love is in Heaven there's a little bit of Heaven in our homelove you Shelley.....

Roxann Dillon - November 28, 2016 at 05:29 PM

HH

“ Mrs. Shelley When I Was Down My Mom For Thanksgiving I Was Thinking Of You And I Wanted To See You. I Know You Was Busy With Your Family. You Will Always Be Missed Alot. R.I.P Mrs Shelley



Heather Harris - November 28, 2016 at 05:22 PM

FS

“ Faye Sutton sent a virtual gift in memory of Shelley Walls



Faye Sutton - November 28, 2016 at 05:19 PM

DT

“ Daphine Thomas lit a candle in memory of Shelley Walls



Daphine Thomas - November 28, 2016 at 05:05 PM

DT

“ *Daphine Thomas lit a candle in memory of Shelley Walls*



Daphine Thomas - November 28, 2016 at 05:04 PM

CD

“ *Charlotte Walls Dukes lit a candle in memory of Shelley Walls*



Charlotte Walls Dukes - November 28, 2016 at 04:08 PM

LH

“ *My heart aches for the whole Trossbach family. Sending my sincere sympathy to all who know and loved Shelley.*



Lynda Hall - November 28, 2016 at 04:02 PM

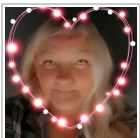

“ *Ms. Shelley was an amazing woman. She will be truly missed!! Fly high, beautiful angel.*



Peggy Barnes - November 28, 2016 at 03:51 PM

KC

“ *Kathy Campbell lit a candle in memory of Shelley Walls*



Kathy Campbell - November 28, 2016 at 03:28 PM

PF

“ *Phillip, Dorothy Trossbach And Family lit a candle in memory of Shelley Walls*



Phillip, Dorothy Trossbach and family - November 28, 2016 at 02:40 PM

WC

“ *Wayne & Kathy Crew lit a candle in memory of Shelley Walls*



Wayne & Kathy Crew - November 28, 2016 at 02:39 PM

WA

Our thoughts and Prayers are with your family during this time of Sorrow.

Wayne - November 28, 2016 at 02:42 PM

MS

“ *Mary Ellen Sheffield lit a candle in memory of Shelley Walls*



Mary Ellen Sheffield - November 28, 2016 at 02:24 PM

CK

“ *Cleamon & Robin Kincaid lit a candle in memory of Shelley Walls*



Cleamon & Robin Kincaid - November 28, 2016 at 02:18 PM

 Karen Conley

“ *Karen Conley lit a candle in memory of Shelley Walls*



Karen Conley - November 28, 2016 at 02:11 PM

DA

“ *Danny/ Ellie Allen lit a candle in memory of Shelley Walls*



Danny/ Ellie Allen - November 28, 2016 at 02:04 PM

DA

*So sorry for Shelley's family and their loss, she will be missed.
Danny and Ellie Allen*

Danny/ Ellie Allen - November 28, 2016 at 02:08 PM

TM

“ *Tim & Cheryl McPherson lit a candle in
memory of Shelley Walls*



Tim & Cheryl McPherson - November 28, 2016 at 02:01 PM

TM

“ *Tim & Cheryl McPheson lit a candle in
memory of Shelley Walls*



Tim & Cheryl McPheson - November 28, 2016 at 01:59 PM

DA

“ *1 file added to the album Family & Friends <3*



Daphne - November 28, 2016 at 01:58 PM

DM

“ *My condolences to the family!*



Debbie May - November 28, 2016 at 01:56 PM

DH

“ *Shelley it's going to be hard to know that you're not going to be with us anymore but we thank God that you're not in pain anymore. You were the best friend a person could ever have and I'm so glad I was one of the people in your life. We had many years of good times. You were the most honest, loving and kindness person I've ever knew. They are many more nice things I can said about you but everyone knows you were the best.i had a ladybug land on my arm this morning and I knew it was a sign from you! I love you ladybug until we meet again! 🥺💔👍*



Debbie Hartlove - November 28, 2016 at 01:30 PM

CK

“ *To The Family,
There are no words to express how you are feeling. Keep your memories of Shelley close to your heart they will get you through the days ahead. Our sincerest sympathies...
Glenn & Charlene Klabe*

Charlene Klabe - November 28, 2016 at 01:05 PM

BE

“ *Bonnie And Ronnie Edwards lit a candle in memory of Shelley Walls*



Bonnie and Ronnie Edwards - November 28, 2016 at 12:46 PM



“ *Shelley was a great woman! My thoughts and prayers go out to the family*



Kelley Elliott Yiannakis - November 28, 2016 at 12:45 PM

LD

“ *Liz And Marty Davidson lit a candle in memory of Shelley Walls*



Liz and Marty Davidson - November 28, 2016 at 11:46 AM

PS

“ *Pam And Joe Stefanovicz lit a candle in memory of Shelley Walls*



pam and Joe Stefanovicz - November 28, 2016 at 10:45 AM

April
Huffer

“ April Huffer lit a candle in memory of Shelley Walls



April Huffer - November 28, 2016 at 10:42 AM

MK

“ To the family , I am so sorry for your loss. I have so many fond memories of Shelly over all the years. She was a special person . My thoughts and prayers are with you during this most difficult time. Margaret Cohey kaufman

Margaret Kaufman - November 28, 2016 at 09:56 AM

KO

“ Kari Oulahyane lit a candle in memory of Shelley Walls



Kari Oulahyane - November 28, 2016 at 09:37 AM

TB

“ Tim And Esther Blackiston sent a virtual gift in memory of Shelley Walls



Tim and Esther Blackiston - November 28, 2016 at 09:06 AM

GP

“ Gene & Lynda Palmatary sent a virtual gift in memory of Shelley Walls



Gene & Lynda Palmatary - November 28, 2016 at 09:02 AM

GP

Shelley left much too soon, but God had a plan for her. Hold onto the many memories you have and know she is at peace. You all have surely been wonderful to her and God will reward you for it. Many blessings and prayers are with the family and friends at this time. She will be missed by many, but she will always be with each and everyone. God Bless, Gene and Lynda Palmatary

Gene Palmatary - November 28, 2016 at 09:04 AM

JT

“ Judy Truitt lit a candle in memory of Shelley Walls



Judy Truitt - November 28, 2016 at 08:55 AM

Lena Hartlove

“ Shelley you were such an inspiring woman. You were always there for mom and our family, for that I am forever grateful. I am pleased to know that you are no longer suffering but upset that we will no longer see your beautiful smile. Until we meet again Rest in Peace. Love you Shelley Walls ☐



Lena Hartlove - November 28, 2016 at 08:44 AM

KH

“ *Kim Honeycutt lit a candle in memory of Shelley Walls*



Kim Honeycutt - November 28, 2016 at 08:21 AM

JH

“ *Joyce & Phil Hurlock lit a candle in memory of Shelley Walls*



Joyce & Phil Hurlock - November 28, 2016 at 08:21 AM

RB

“ *Rich Bramble lit a candle in memory of Shelley Walls*



Rich Bramble - November 28, 2016 at 08:08 AM

CW

“ *Carolyn & Charles Walls lit a candle in memory of Shelley Walls*



Carolyn & Charles Walls - November 28, 2016 at 08:07 AM

CA

Chuck and I send our deepest sympathy to the family.

Carolyn - November 28, 2016 at 08:09 AM

 Kristen Gsell

“ 1 file added to the album *Family & Friends* <3



Kristen Gsell - November 28, 2016 at 08:05 AM

TS

“ *Todd And Diane Smith lit a candle in memory of Shelley Walls*



Todd and Diane Smith - November 28, 2016 at 06:14 AM

GB

“ *Gary & Jennie Burris lit a candle in memory of Shelley Walls*



Gary & Jennie Burris - November 28, 2016 at 06:06 AM

JT

“ *Judy Thompson lit a candle in memory of Shelley Walls*



Judy Thompson - November 27, 2016 at 10:18 PM

JC

“ *Jill Coleman & Laura Leager Coleman lit a candle in memory of Shelley Walls*



Jill Coleman & Laura Leager Coleman - November 27, 2016 at 09:30 PM

BJ

“ *Brandy Jewell lit a candle in memory of Shelley Walls*



Brandy Jewell - November 27, 2016 at 06:35 PM

TC

“ *Tina Campbell Cohey lit a candle in memory of Shelley Walls*



Tina Campbell Cohey - November 27, 2016 at 06:23 PM

JT

“ Have known Shelly almost all my life.
Wonderful person. My prayers go out to her
family.



JT Taylor - November 27, 2016 at 05:01 PM

CD

“ Charlotte Walls Dukes lit a candle in memory
of Shelley Walls



Charlotte Walls Dukes - November 27, 2016 at 01:56 PM

JE

“ Josie Elburn lit a candle in memory of Shelley
Walls



Josie Elburn - November 27, 2016 at 09:43 AM