



Kimberley Russell Fischer

June 28, 1954 - May 10, 2016

Kimberley Ann Fischer, nee Russell, succumbed to cancer on May 10, 2016 at her home in Chester, MD. She was 61.

She was the daughter of Lynn Roemer Russell and the late N. Douglas Russell. Ms. Fischer was graduated from Ithaca College in Ithaca, New York and received a Master's degree from George Washington University, in Washington, DC. Throughout her career, she worked in marketing and direct mail. She retired in 2006, when she moved to Kent Island.

Her hobbies included cooking, traveling, gambling, reading and writing critical online reviews.

She is survived by her husband; Hal Fischer of Chester, her son; Nathaniel of Glen Burnie, daughter; Sarah Moorman of Ocean Pines, her mother; Lynn Russell of Chester, sister; Robin of Chester, brother; Brock of Millville and Historic New Castle, DE, her two grandchildren, and several nieces and nephews. All will miss her.

Services will be privately held.

In lieu of flowers, donations can be made to Compass Regional Hospice, 255 Comet Dr., Centreville, MD 21617.

For online tributes, please visit www.fhnfuneralhome.com.

Tribute Wall



“ *Kimberley Russell Fischer*

October 26, 2023 at 06:42 PM



“ *Kimberley Russell Fischer*

January 28, 2023 at 12:44 PM



“ *Kimberley Russell Fischer*

January 28, 2023 at 08:03 AM



“ *6 files added to the tribute wall*

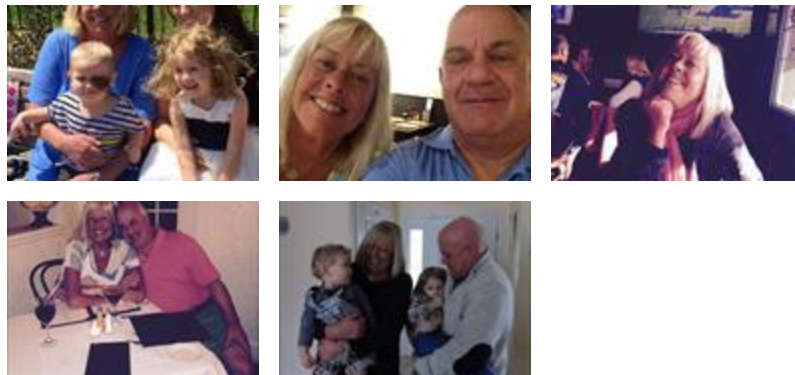

Nathaniel - July 20, 2017 at 09:07 AM

LW

“ I’m so sorry for your lost. I would like to express my sincere condolences to you and your family. Please find comfort in the promise of an earthly paradise and the promise of no longer morning the death of a loved one (Revelations 21:3,4).

L. Walker - May 27, 2016 at 08:52 PM



“ I love you momma. You will forever be in my heart, guiding me, watching over me and keeping me safe.

Love,

Your son ❤️



Nathan Fischer - May 13, 2016 at 07:59 PM

 Kesley Cole

“ Kesley Cole lit a candle in memory of Kimberley Russell Fischer



Kesley Cole - May 13, 2016 at 06:50 PM