



June Catherine Gottlieb

June 7, 1929 - June 5, 2016

June Catherine Gottlieb, 86, of Easton, MD, died peacefully at her home in Easton on Sunday, June 5, 2016. She was born in Baltimore, MD, on June 7, 1929, daughter of the late Edwin Evans and Evelyn Boyd Evans.

June married Marcus R. Gottlieb in 1952. In 1966, the family moved to Tilghman Island. She was a caring and loving wife, mother, and friend. She loved traveling with her family. After the passing of her beloved husband, she moved to Easton. She enjoyed socializing and playing Pokeno card games with her friends at St. Marks Village and going to Ocean City to “people watch” with her family. The apple of her eye was her parakeet “chubby” who gave her many hours of enjoyment. June was loved by her family and will be greatly missed.

She is survived by her daughters, Linda Pinder, (Butch), Arlene Smith (AL), Cathy Schaaque (Rick), Connie Harris (Mark); son, Marcus R. Gottlieb, Jr. (Linda); 14 grandchildren; 21 great-grandchildren; and three great-great grandchildren. She was preceded in death by her husband, Marcus R. Gottlieb, Sr.

A visitation will be held on Thursday, June 9,, 2016, from 6-8 p.m. at Fellows, Helfenbein & Newnam Funeral Home, P.A., 200 S. Harrison St. in Easton. A celebration of Mrs. Gottlieb’s life will be held on Friday, June 10, at 11 a.m. at

the Funeral Home. Interment will be on Monday, June 13, 2016, at 12 p.m., at Glen Haven Memorial Park, 7215 Ritchie Highway, Glen Burnie, MD 21060.

In lieu of flowers, memorial contributions may be made to St. Jude Children's Hospital, 262 Danny Thomas Pl, Memphis, TN 38105 (www.stjude.org) and Tilghman Volunteer Fire Department, 5996 Tilghman Island Rd., Tilghman, MD 21671.

Previous Events

Calling Hours

JUN **9**. 6:00 PM - 8:00 PM (ET)

Easton Location
200 South Harrison Street
Easton, MD 21601
(410) 822-3131
info@fhfuneralhome.com

Service

JUN **10**. 11:00 AM (ET)

Easton Location
200 South Harrison Street
Easton, MD 21601
(410) 822-3131
info@fhfuneralhome.com

Graveside Service

JUN **13**. 12:00 PM (ET)

Glen Haven
7215 Ritchie Highway
Glen Burnie, MD 21061

Tribute Wall



“ *Fellows, Helfenbein & Newnam Funeral Home created a Tribute Video in memory of June Catherine Gottlieb*



Fellows, Helfenbein & Newnam Funeral Home - June 09, 2016 at 11:49 AM



“ *June Catherine Gottlieb*

October 26, 2023 at 06:42 PM



“ *June Catherine Gottlieb*

January 28, 2023 at 12:44 PM



“ *June Catherine Gottlieb*

January 28, 2023 at 08:03 AM

RS

“ It has been a pleasure to know June for the last years of her life. We have been blessed with the friendship of her daughter Cathy and all of her other children and grand children. She had a way of handling herself with grace and humor that held her family together and made others feel welcome in her presence. She will be missed. Rip & Joyce Stilson

Rip & Joyce Stilson - June 10, 2016 at 12:27 PM



“ 36 files added to the album Life Tributes



Fellows, Helfenbein & Newnam Funeral Home - June 09, 2016 at 11:09 AM



“ Simply Elegant Spathiphyllum was purchased for the family of June Catherine Gottlieb.



June 09, 2016 at 09:30 AM



“ We are so sorry to hear about your Mother. You will cherish all the wonderful memories that come back to all of you every day. Our deepest sympathy and blessing to all of her family. Fondly, Cyndi & Chuck Shipley

Cyndi Shipley - June 09, 2016 at 07:34 AM



“ Peaceful White Lilies Basket was purchased for the family of June Catherine Gottlieb.



June 08, 2016 at 07:32 PM



“ 61 files added to the album Life Tributes

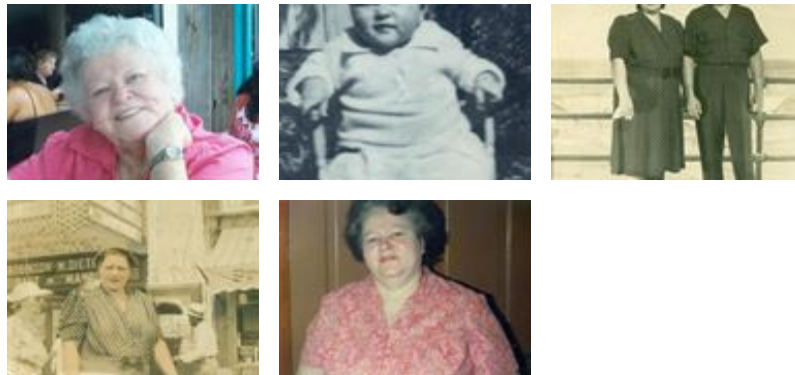

Fellows, Helfenbein & Newnam Funeral Home - June 08, 2016 at 05:36 PM

Frannie
Parks

“ *Frannie Parks lit a candle in memory of June Catherine Gottlieb*



Frannie Parks - June 08, 2016 at 04:46 PM

AJ

“ *Angela Jackson lit a candle in memory of June Catherine Gottlieb*



Angela Jackson - June 08, 2016 at 09:21 AM

SC

“ *Heartfelt condolences to all the family. My childhood memories of Aunt June were of a kind, generous and gentle woman.*



Sharon Chaffee - June 07, 2016 at 11:24 AM

SA

“ *Sue Davis& Nina Austin lit a candle in memory of June Catherine Gottlieb*



Sue Davis& Nina Austin - June 07, 2016 at 10:22 AM

RM

“ Robin Monahan lit a candle in memory of June Catherine Gottlieb



Robin Monahan - June 07, 2016 at 09:50 AM

TM

“ Tim & Patty McNeal lit a candle in memory of June Catherine Gottlieb



Tim & Patty McNeal - June 07, 2016 at 06:47 AM

DC

“ Dawn Chance lit a candle in memory of June Catherine Gottlieb



Dawn Chance - June 07, 2016 at 05:44 AM

MG

“ Margaret Gaultney lit a candle in memory of June Catherine Gottlieb



Margaret Gaultney - June 06, 2016 at 09:08 PM



“ *May the Dear Lord wrap His arms around each of you and provide comfort during this difficult time.* ”



Shelley Chance - June 06, 2016 at 08:43 PM



“ *Connie Harris Sypniewski lit a candle in memory of June Catherine Gottlieb* ”



Connie Harris Sypniewski - June 06, 2016 at 04:38 PM