

Chelsea Marie Porter

February 25, 1991 - October 25, 2016

Chelsea Marie Porter of Chestertown, MD, died on October 25, 2016. She was 25.

She was born in Chestertown on February 25, 1991, the daughter of William Lee and Patricia Larrimore Porter of Chestertown. In her younger years, she played field hockey, softball, and enjoyed dance classes. She was a 2009 graduate of Queen Anne's County High School.

Chelsea worked with Rita's and Royal Farms in Chestertown. She spent the majority of her work years as a problem solver with Amazon Distribution Center in Middletown, DE. Most recently, Chelsea has been employed in the grocery industry with the Reset Team in product placement. She was a hard worker, fiercely independent, and devoted to her family.

In addition to her parents she is survived by a brother, Brad Bennett Porter of Chestertown, MD; her maternal grandmother, Edith Edwards of Felton, DE; and her paternal grandmother, Kathryn Townsend of Florida. She is also survived by numerous aunts, uncles, and cousins.

Services will be held on Sunday, October 30 at 2 p.m. at Fellows, Helfenbein, and Newnam Funeral Home, 130 Speer Road, where relatives and friends may call from 12:00-2:00 p.m.

In lieu of flowers, memorial contributions may be made to defray costs to Fellows, Helfenbein, and Newnam Funeral Home, 130 Speer Road, Chestertown, MD 21620.

Cemetery Details

Private

Previous Events

Visitation

OCT **30**. 12:00 PM - 2:00 PM (ET)

Chestertown Location
130 Speer Road
Chestertown, MD 21620
(410) 778-0055
info@fhfuneralhome.com

Service

OCT **30**. 2:00 PM (ET)

Chestertown Location
130 Speer Road
Chestertown, MD 21620
(410) 778-0055
info@fhfuneralhome.com

Tribute Wall



“ *Chelsea Marie Porter*

October 26, 2023 at 06:42 PM



“ *Chelsea Marie Porter*

January 28, 2023 at 12:44 PM



“ *Chelsea Marie Porter*

January 28, 2023 at 08:03 AM



“ *Betta Fraccaroli lit a candle in memory of Chelsea Marie Porter*



Betta Fraccaroli - November 07, 2016 at 12:15 PM



My heart aches for you. Try to hold onto how much you know Chelsea loved you all.

Betta Fraccaroli - November 07, 2016 at 12:16 PM

DB

“ *Dinky,Laura And Bennett lit a candle in memory of Chelsea Marie Porter*



Dinky,Laura and Bennett - November 02, 2016 at 10:05 AM

MU

“ *Marie Usilton lit a candle in memory of Chelsea Marie Porter*



Marie Usilton - November 02, 2016 at 02:43 AM

PE

“ *Peggy States Edwards lit a candle in memory of Chelsea Marie Porter*



Peggy States Edwards - November 01, 2016 at 08:07 PM

PE

Patti, Billy, family and friends: My sincerest sympathy to all. May God please be with you during this very difficult time. I am sure there are no words of comfort, but I pray the memories you hold within your heart will help as you will never lose them. May God wrap His arms around all of you. Peggy States Edwards

Peggy States Edwards - November 01, 2016 at 08:09 PM

RK

“ *My sincerest condolences to Chelsea's family. Words seem meaningless at this time but my thoughts and prayers are with her family.*

Ruth Kerr - October 31, 2016 at 03:21 PM

CN

“ *My most sincere love goes out to this family. God wrap your arms around you.*

Cindy Newsome - October 31, 2016 at 07:04 AM

KC

“ *Kelly And Carol lit a candle in memory of Chelsea Marie Porter*



Kelly and Carol - October 30, 2016 at 08:02 AM

DN

“ *Patti, Billy & Brad, Our hearts go out to you. Chelsea will forever still be in our heart. So many memories Diana, Jessie-Lee and Natalie*



Diana , Jessie-Lee, Natalie - October 29, 2016 at 03:22 PM

LB

“ *Patti and Billy you and your family are in our prayers. We are praying for healing, strength, understanding, and guidance during this difficult time. We are here for you love Jimmy and Lynn Beasley*

Lynn Beasley - October 29, 2016 at 08:56 AM

SW

“ *Sande Ward sent a virtual gift in memory of Chelsea Marie Porter*



Sande Ward - October 28, 2016 at 07:34 PM

VA

“ *Vicki Arnold lit a candle in memory of Chelsea Marie Porter*



Vicki Arnold - October 28, 2016 at 07:33 PM

EP

“ *Such a loving family who were totally devoted to their children Chelsea and Brad. Chelsea fell in love with Elvis at a very young age, she was so cute! Chelsea has left a hole in our family's heart that can't be filled. Love you very much..*



Elsye Porter - October 28, 2016 at 05:55 PM

LB

“ *Lori Bender lit a candle in memory of Chelsea Marie Porter*



lori bender - October 28, 2016 at 04:30 PM

LB

“ To Chelsea the little blonde with a wonderful smile and bright eyes we are sad you are gone and some ask why and how no one knows but you Fly in heaven and when you here my name called welcome me at the gate I mayb old and not look the same but you will hold your youth at just 25 there are so many what if' se we can not answer I will see you again that's for sure until then watch your mom. Dad and brad keep them safe and help them remember the great wonderful times you shared The love here on earth is never ending for you baby girl ! Rest in peace until we meet again
Love ms. Lori bender <3

lori bender - October 28, 2016 at 04:27 PM

KW

“ *Katie Wright lit a candle in memory of Chelsea Marie Porter*



Katie Wright - October 28, 2016 at 02:33 PM

FW

“ *Faye Williams lit a candle in memory of Chelsea Marie Porter*



Faye Williams - October 28, 2016 at 01:38 PM

KO

“ *Kari Oulahyane lit a candle in memory of Chelsea Marie Porter*



Kari Oulahyane - October 28, 2016 at 11:49 AM



“ *125 files added to the album LifeTributes*

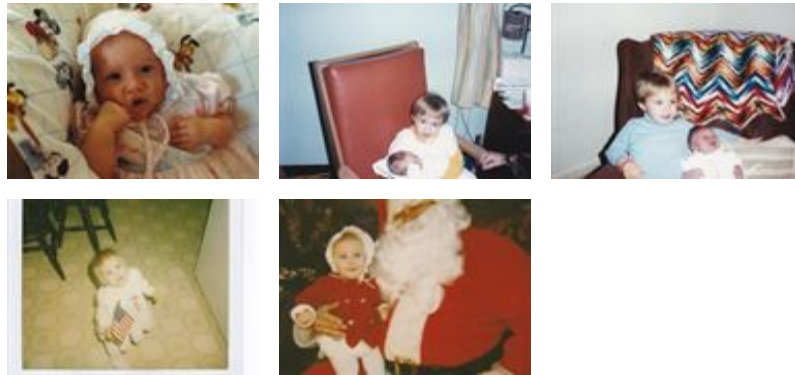

Fellows, Helfenbein & Newnam Funeral Home - October 28, 2016 at 11:23 AM

MB

“ *Melissa Baker lit a candle in memory of Chelsea Marie Porter*



Melissa Baker - October 28, 2016 at 09:13 AM

SD

“ *Sheila Blyman Dlugoborski lit a candle in memory of Chelsea Marie Porter*



Sheila Blyman Dlugoborski - October 28, 2016 at 09:03 AM

BB

“ *Brenda Beaver lit a candle in memory of Chelsea Marie Porter*



Brenda Beaver - October 28, 2016 at 07:54 AM

MP

“ *Melissa And Neal Porter lit a candle in memory of Chelsea Marie Porter*



Melissa and Neal Porter - October 28, 2016 at 07:19 AM



“ *Danielle Usilton lit a candle in memory of Chelsea Marie Porter*



Danielle Usilton - October 27, 2016 at 10:37 PM

TJ

“ Tom And Nancy Lee Jewell lit a candle in memory of Chelsea Marie Porter



Tom and Nancy Lee Jewell - October 27, 2016 at 07:12 PM

JE

“ RIP So Sad 😞😞



jennifer - October 27, 2016 at 06:58 PM

Michele Cruz-Plugge

“ May God be with you all through this sad time. My thoughts and Prayers are with the family. God Bless You ALL.



Michele Cruz-Plugge - October 27, 2016 at 05:55 PM

SW

“ Our thoughts and prayers are with you and your family during this difficult time. Love from: Shelley Walls, Karen Schauber, Patty Trossbach, Jane Anthony, and Mr. and Mrs Trossbach.

shelley Walls - October 27, 2016 at 05:44 PM

DA

“ My Heart goes out to you Patti
May God wrap his arms around you and
comfort you
Love you girl
R.I.P.Chelsea



Dawn Allen - October 27, 2016 at 05:03 PM

RB

“ I used to work with chelsea ar royal farms she
was fun to work with. Its had been years since
i seen her and one night I was at royal farms
on rt 8 hartly de. And she turned around we
both smiled at each other and just started
talking how she was working hard and rushing to go to work at that
time we said keep in touch but now that she is gone it makes u
realize how fast things happen. Prayers for the family. Rip chelsea



Rose burris - October 27, 2016 at 04:48 PM

LS

“ Patti, and family may god bless and keep you in his arms, during
this time of grief. Know that you and your families are in my prayers.

Lisa Palmatary Schrader - October 27, 2016 at 03:48 PM

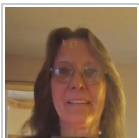

“ Wendy Rash lit a candle in memory of
Chelsea Marie Porter



Wendy Rash - October 27, 2016 at 03:33 PM

PB

“ Pam Boylden lit a candle in memory of Chelsea Marie Porter



Pam Boylden - October 27, 2016 at 02:57 PM

ST

“ Stephanie lit a candle in memory of Chelsea Marie Porter



Stephanie - October 27, 2016 at 02:42 PM

BB

“ Big Mickey And Robin Brown lit a candle in memory of Chelsea Marie Porter



Big Mickey and Robin Brown - October 27, 2016 at 02:41 PM

BB

“ Big Mickey And Robin Brown lit a candle in memory of Chelsea Marie Porter



Big Mickey and Robin Brown - October 27, 2016 at 02:31 PM

DS

“ *Chelsea, as many of us ask the same question over and over, and no answers will be heard, you will always be in our thoughts, loved you like our own, your family are in our parents and may one day they find peace, fly on, n be happy.*



Dwayne, Lisa, Jenna Sewell - October 27, 2016 at 02:30 PM

DS

Prayers

Dwayne, Lisa, Jenna Sewell - October 27, 2016 at 02:33 PM

LC

“ *Love Pete & Gladys Cole purchased the Pink Pot pourri Bouquet for the family of Chelsea Marie Porter.*



Love Pete & Gladys Cole - October 27, 2016 at 02:01 PM

DM

“ *Debbie Maloney lit a candle in memory of Chelsea Marie Porter*



Debbie Maloney - October 27, 2016 at 01:46 PM



“ Kelly Wells Leonard lit a candle in memory of Chelsea Marie Porter



Kelly Wells Leonard - October 27, 2016 at 12:56 PM



“ Chelsea I can't even begin to tell you how sad we are. I just don't understand !!!! Why Babygirl why ??????? I have the fondest memory's of you from our time together at Rita's or your house and your visits to my house you were such a smart, polite beautiful girl you will be truly missed. Rest in pease beautiful I will always think of you and that lovely smile of yours ♡♡

Kelly Wells Leonard - October 27, 2016 at 12:54 PM



Patty and Billy, and rest of the family. My prayers and thoughts are with you.

Mary Gordon - October 27, 2016 at 01:16 PM



“ I miss you



Heather chapman - October 27, 2016 at 12:01 PM

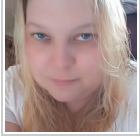

“ *My condolences to ur family u will truly be missed by many R.I.P baby girl gone but not forgotten*



Marla Ellsworth - October 27, 2016 at 11:50 AM



“ *Chelsea you will be missed by all of us. Rest In Peace
Love
Lacy and Devin Rasin*



lacy rasin - October 27, 2016 at 10:12 AM



“ *Chelsea you will be missed by all of us. Rest In Peace
Love
Lacy and Devin Rasin*



lacy rasin - October 27, 2016 at 10:11 AM